

How to use the software!

then click START>>[PROGRAM]>>choose[Irissoft] ,the starting interface is available:

Shown as following:

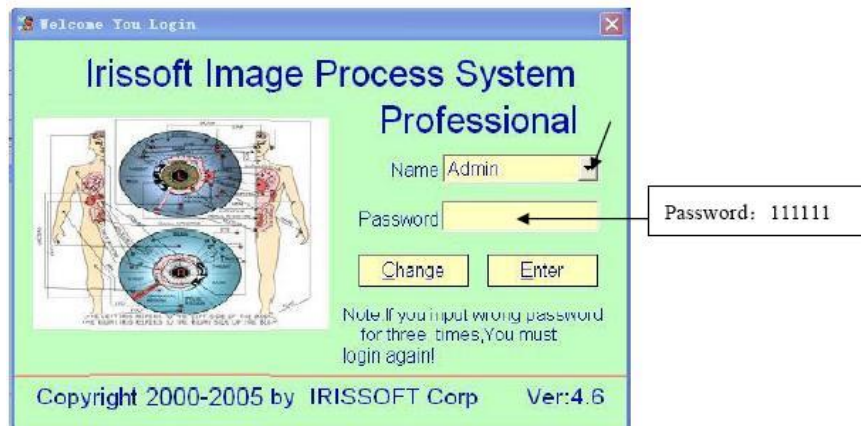

Software operation steps:

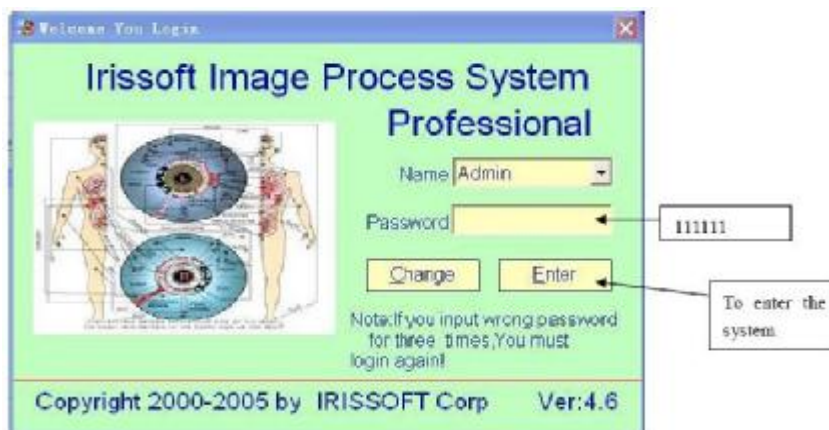

- 1.
2. After enter the system, the following interface will be available; and then click SYS SETTING to set the system

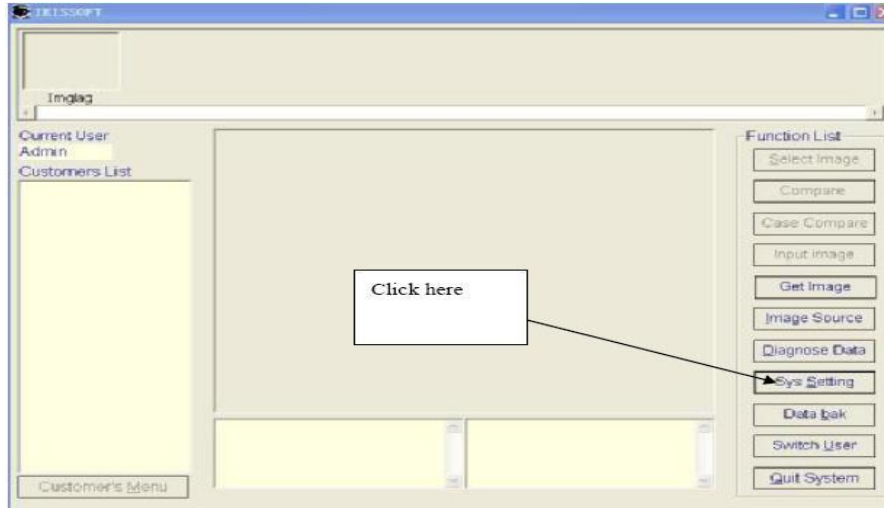

3. The following interface will be available; then click ADD USER to add more users.

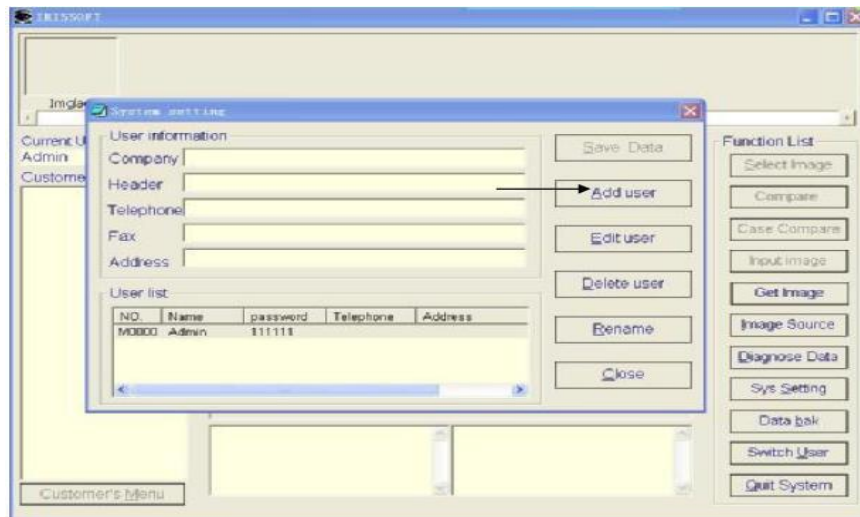

4. Input the user information and save it, shown as following:



5. The new users' information shown as following picture, after finished the user information, and then closes the windows

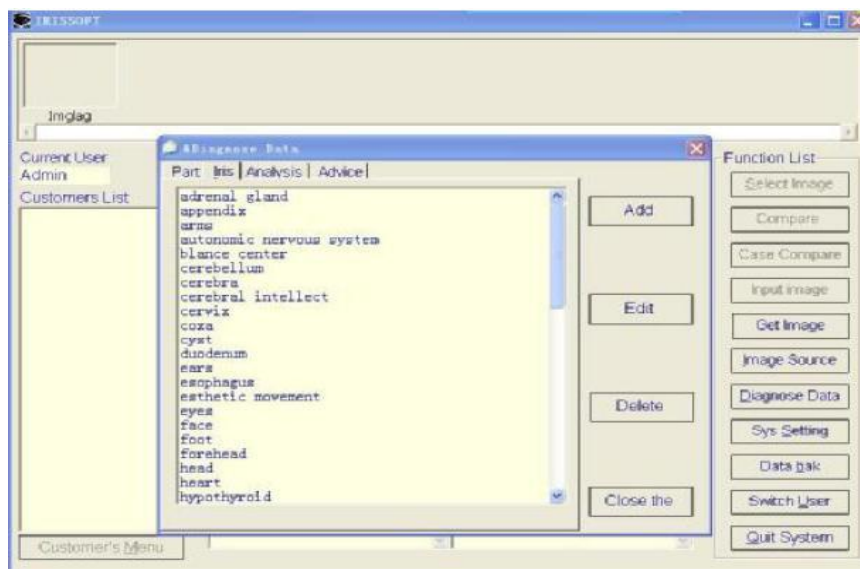
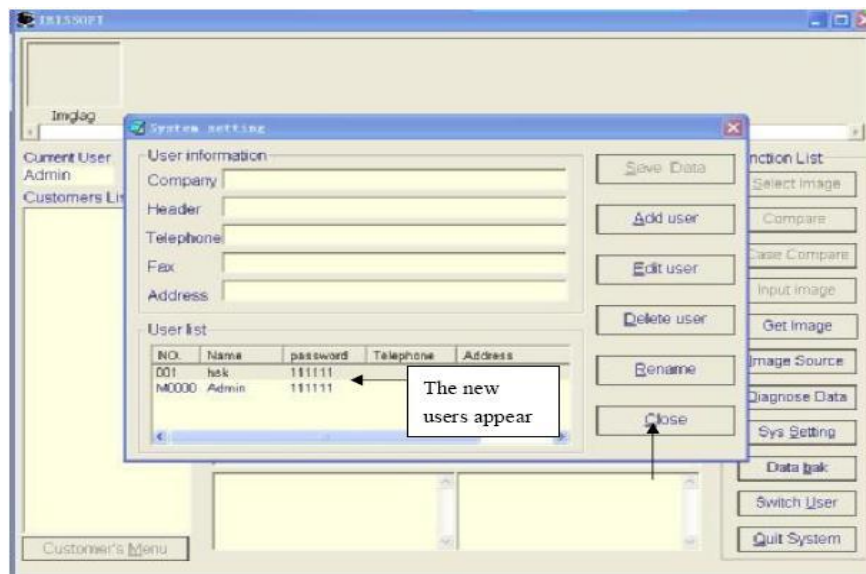

6. Once the date appears, please add and edit according to the necessities and your requirement.



7. After revised the date bank, and then click SWITCH USER to switch user, the following dialogue will be available.

Input the user name and password, which set in above steps, and then enter the system,

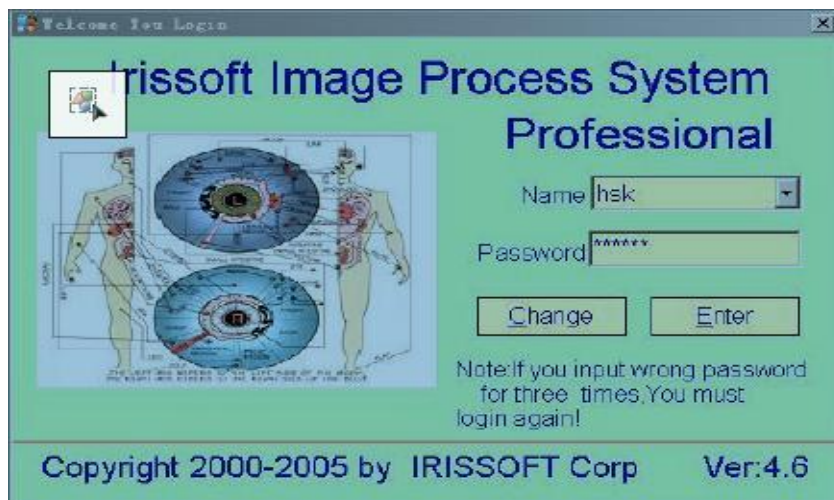

8. Click Customer's Menu, to edit the customer's information, and save it!



9. Filling the customer's information and save it.

Edit Customer

Customer's Data

No. 0001

Name Leo

Sex Woman Man

Age 28 Year

Stature 173 ft/Cm

weight 60 Kg

Mobile

home phone

Address Shenzhen China

Photograph

Tel

User 001

Date 2007-10-31

Note

Save edit Cancel

10. to capture new eye image. Input Image: to import the exist picture from your file.
Get Image: To capture new image via the iriscope.

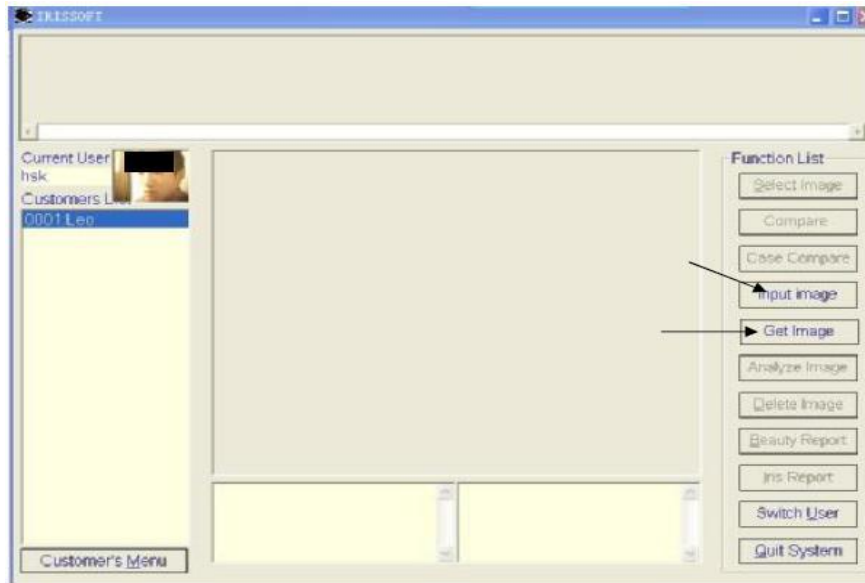

Format DLG: to change to picture format
Source DLG: to change the picture color
Afresh: to capture new picture

